

# NEW HORIZON

# EMMAUS

Community

## MAY 2026

**NEED To KNOW**

### Walk Weekend Schedule

Thursday, 6:30 p.m.-6:45 p.m. -  
Sendoff

Thursday, immediately following  
Sendoff - Sponsor Hour  
Saturday, 8:00 p.m. -

Candlelight Service  
Sunday, 4:00 p.m. -  
Closing

### REGISTARS Mens & Womens

#### MENS

**Jennifer Spears**  
1835 Ave I Apt 114A  
Levelland, Tx  
jspears3812@gmail.com

#### WOMENS

**Sabrina Hiatt**  
5811 63rd street suite A  
Lubbock, TX 79424  
Sabrina.hiatt@dove-hs.com

### CLEANING & SERVING Hosts

Springlake & Olton 

Members of these towns will help serve & clean up during community meetings.



You must register and Pay to hold your spot in the walk!

*Register Now*

### ONLINE Registration Fee \$230



MENS

Men's Walk Form



Sponsors Form

← June  
July →

WOMENS

Womens Walk Form

Sponsors Form

### upcoming WALKS

- |                |                  |                                   |
|----------------|------------------|-----------------------------------|
| • June 11-14   | Men's walk #69   | LD: Gonzalo Lozano SD: Bryan Kube |
| • July 9-12    | Woman's walk #92 | LD: Lori Powell SD:TBA            |
| • August 13-16 | Men's walk #70   | LD: Leroy Birkenfeld SD: TBA      |
| • October 8-11 | Woman's walk #93 | LD :Jamie Fields SD: TBA          |

2026

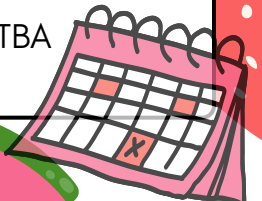

# NEW HORIZON

# EMMAUS

Community

MAY 2026

## BOARD

Members

CLASS OF 2028	CLASS OF 2027	CLASS OF 2026	CLERGY
Justin Fields	Wes Drake	Makenzie Braidfoot	Bryan Kube
Marion Rushing	Wayne Sarchet	Leroy Birkenfeld	Reydon Stanford
Nikki Miller	Rhonda Murphree	Matt Slape	James Kelly
Chasitie Seaton	Shelly Morris	Kathy Hutchinson	Lance Teague

*love, joy, peace, patience, kindness, goodness, faithfulness, gentleness, & self-control*

## Fruits of the Spirit

## Verse of the MONTH

"He is like a tree planted by streams of water that yields its fruit in its season, and its leaf does not wither.." ~ Islam 1:3

## COMMUNITY Word

Feeling uncomfortable? ...or as if you are dead center in God's footsteps but stretched to point of vulnerability? This is for you my Friend! This time or situation of 'uncomfortable' is not of no use! It is training or even a conditioning of sorts. The quiet endurance, the decisions no one applauds, the moments where you exercise self-control instead of reacting....keep choosing that high road and narrow gate. Stay steady. strong and focused. God is all about Y.O.U.! His Goodness and Mercies are new every Morning. You are positioned perfectly, even if its mor Comfortable.

DeColores! Lori Powell

## COMMUNITY Gathering

MAY 21<sup>ST</sup>

MEAT WILL BE PROVIDED  
PLEASE BRING SIDES & DESERT  
BOARD MEETING@5:30--FEAST  
@6:15 COMMUNITY MEETING  
@7:15

## IN SEARCH OF

Ark  
Maintenance  
Manager

Our faithful manager Ricky is retiring and we need someone that feels lead in this area to serve!

DE  
COLORES

Community